

System installation by custom functions

Basic license fee

Basic module

Label printing

Master data management

Inventory control



Optional module: Raw material management

Optional module: Production control

Optional module: Product management

Used in combination with any one of the above optional modules

Optional module

Raw material management

receiving, location transfer and inventory operations

Optional module

Production control

manufacturing, weighing and mixing operations

Optional module

Product management

inventory, location transfer and shipping operations

Additional option

Production planning

scheduling, resource allocation and inventory forecasting

Additional option

Character recognition

receiving, location transfer and inventory operations

Additional option

Voice recognition

receiving and shipping operations

Options (Character/Voice recognition)

Ability to easily print from data scanning devices

Scan dates/characters with handheld terminal

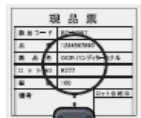

Print barcode labels



Ability to support printing via voice input



Recommended printers



MB2i Series



CL4NX



FOOD-Pro

End-to-end solution to manage the flow of goods in food factories starting from the receiving of raw materials to the shipping of finished products

Increase the accuracy of raw material/product management

- ▶ Enable inventory control by type, lot, and expiry date through the application of Auto-ID technologies

Streamline factory operations and prevent process errors

- ▶ Minimize manual recording/data entry for operational accuracy and efficiency
- ▶ Prevent human errors (such as using wrong/expired/insufficient ingredients) in executing production recipes

Improve traceability

- ▶ Achieve forward and backward traceability with precision and speed

www.sato-oceania.com

Receiving raw ingredients
Check lot numbers/expiry dates



Checking out ingredients
Check out ingredients for use on a first-in, first-out basis

Weighing and dividing ingredients
Weigh out and divide ingredients based on manufacturing instructions; Record lot information

Print labels for Measured-out Portions
Important point Printed labels include lot information carried over from Ingredient Labels

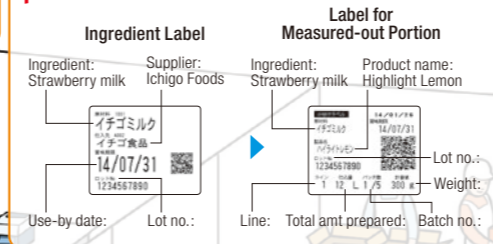

Opening ingredient packages
Manage use-by dates for opened ingredient packages containing unused portions

Apply labels to opened ingredient packages
Important point Printed labels include updated use-by dates that are automatically calculated for each opened package based on the ingredient type

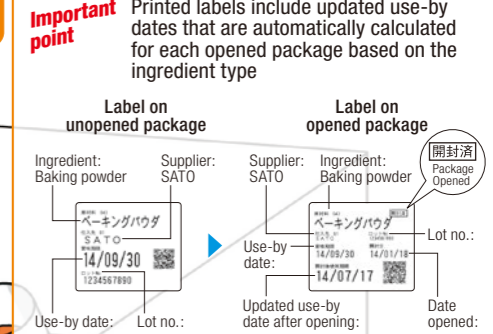

Stocktaking of ingredients
Check discrepancies between book inventory and physical inventory

Controlling the mixing of ingredients
Manage master data for mixing ingredients, and issue manufacturing instructions

Controlling product inventory
Perform inventory control by location and lot

Dosing and mixing ingredients
Feed and mix ingredients based on manufacturing instructions; Record lot information.

Controlling ingredient inventory
Perform inventory control by location and lot

Production planning and ordering support
Support ordering operations based on inventory and production plans

Picking and assorting products
Pick and sort products based on shipping instructions

Shipping
Manage shipping of products to internal logistic centers and customers

Raw material management module
Receiving, inventory operations, and location transfer

- Enables users to:
- Manage inventory by type, lot, and expiry date.
 - Search, view and print inventory lists based on user-defined conditions.
 - Monitor ingredient inventory levels in real time with simultaneous data updates from receiving/dispensing, transferring, stocktaking, disposal and other related operations.

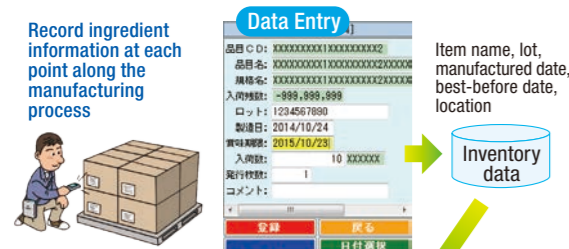

Production control module
Manufacturing, weighing and mixing operations

- Enables users to:
- Check when, who, what (ingredients), and how much used for each manufacturing instruction.
 - Record production output for yield management.
 - Issue finished product labels for product tracking and management.

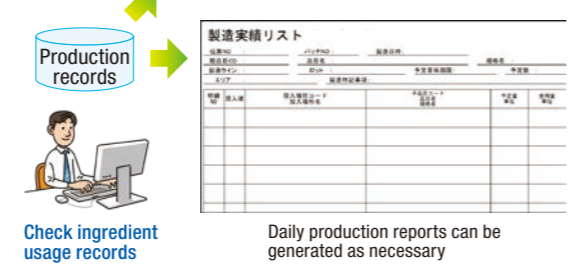

Production control module
Inventory, location transfer and shipping operations

- Enables users to:
- Scan QR codes of ingredients at point of use to prevent weighing/mixing errors and save corresponding data automatically.
 - Weigh ingredients accurately by synchronizing scales with panel computers.

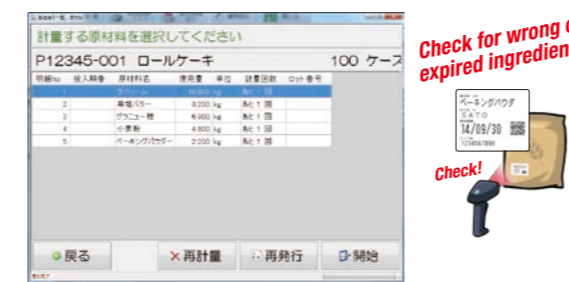

Production planning module (optional)
Scheduling, resource allocation and ordering support

- Enables users to:
- Manage inventory by lot and expiry date after converting recorded production output into finished product inventory.
 - Create picking lists for order picking and manage shipping routes to ensure smooth field operations.

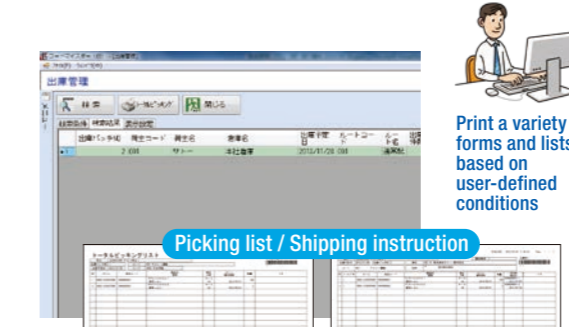

- Enables users to:
- Calculate the amount of ingredients necessary for the production plans entered by users based on the mixing recipe.
 - Check inventory levels to facilitate the ordering of ingredients.

